

I'm Coming Out

By Diana Ross

Arr. Carlos M. Osuna Arballo Jr.

$\text{♩} = 110$

Bb Clarinet

Alto Saxophone

Tenor Saxophone

Baritone Saxophone

Horn in F

Bb Trumpet

Trombone

Trombone

Tuba

Concert Snare Drum

Concert Bass Drum

2

B♭ Cl.

A. Sax.

T. Sax.

Bar. Sax.

F Hn.

B♭ Tpt.

Tbn.

Tbn.

Tba.

Con. Sn.

Con. BD

ff

5

B♭ Cl.

A. Sax.

T. Sax.

Bar. Sax.

F Hn.

B♭ Tpt.

Tbn.

Tbn.

Tba.

Con. Sn.

Con. BD

8

B♭ Cl.

A. Sax.

T. Sax.

Bar. Sax.

F Hn.

B♭ Tpt.

Tbn.

Tbn.

Tba.

Con. Sn.

Con. BD

11

B♭ Cl.

A. Sax.

T. Sax.

Bar. Sax.

F Hn.

B♭ Tpt.

Tbn.

Tbn.

Tba.

Con. Sn.

Con. BD

14

B♭ Cl.

A. Sax.

T. Sax.

Bar. Sax.

F Hn.

B♭ Tpt.

Tbn.

Tbn.

Tba.

Con. Sn.

Con. BD

16

B♭ Cl.

A. Sax.

T. Sax.

Bar. Sax.

F Hn.

B♭ Tpt.

Tbn.

Tbn.

Tba.

Con. Sn.

Con. BD

18

B♭ Cl.

A. Sax.

T. Sax.

Bar. Sax.

F Hn.

B♭ Tpt.

Tbn.

Tbn.

Tba.

Con. Sn.

Con. BD

8va Opt.

21

B \flat Cl.

A. Sax.

T. Sax.

Bar. Sax.

F Hn.

B \flat Tpt.

Tbn.

Tbn.

Tba.

Con. Sn.

Con. BD

Alto Sax

I'm Coming Out

By Diana Ross

Arr. Carlos M. Osuna Arballo Jr.

♩ = 110

3

<

10

14

8va Opt.

2

20

Bb clarinet

I'm Coming Out

By Diana Ross

Arr. Carlos M. Osuna Arballo Jr.

$\text{♩} = 110$

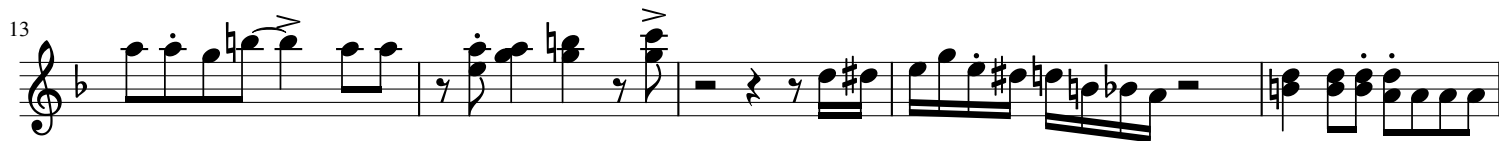
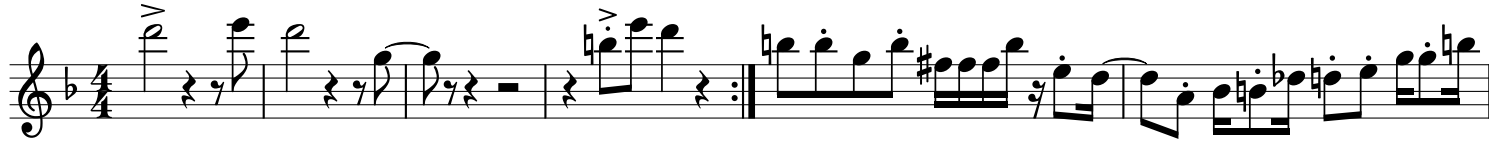

Tenor

I'm Coming Out

By Diana Ross
Arr. Carlos M. Osuna Arballo Jr.

♩ = 110
3

9

14

19

Bari

I'm Coming Out

By Diana Ross

Arr. Carlos M. Osuna Arballo Jr.

♩ = 110

6

11

16

Bb trumpet 1

I'm Coming Out

By Diana Ross
Arr. Carlos M. Osuna Arballo Jr.

$\text{♩} = 110$

ff <

6

12

16

Bb Trumpet 2

I'm Coming Out

By Diana Ross

Arr. Carlos M. Osuna Arballo Jr.

♩ = 110

7

12

17

ff <

Horn in F

I'm Coming Out

By Diana Ross
Arr. Carlos M. Osuna Arballo Jr.

♩ = 110

6

11

16

TROM1

I'm Coming Out

By Diana Ross
Arr. Carlos M. Osuna Arballo Jr.

$\text{♩} = 110$

6

12

17

Trom2

I'm Coming Out

By Diana Ross
Arr. Carlos M. Osuna Arballo Jr.

$\text{♩} = 110$

7

13

19

Tuba

I'm Coming Out

By Diana Ross
Arr. Carlos M. Osuna Arballo Jr.

♩ = 110

Drums

I'm Coming Out

By Diana Ross
Arr. Carlos M. Osuna Arballo Jr.

Concert Snare Drum

Concert Bass Drum

$\text{♩} = 110$

4/4

6

Con. Sn.

Con. BD

12

Con. Sn.

Con. BD

18

Con. Sn.

Con. BD