

# La Bamba

For LA BAMBA

Ritchie Valens Arr. Zach Gaston

♩=140

**A**

The musical score is arranged for a marching band. It features the following parts:

- B♭ 1, B♭ 2:** Trombones in B-flat major, mirroring the melodic line of the cornets.

*ff*

**B** f

**B**

8 12

Pno. (Piano)  
Tpt. (Trumpet)  
Alto Sax. (Alto Saxophone)  
Mln. (Mellophone)  
Tbn. (Trombone)  
Tba. (Tuba)  
S. D. (Snare Drum)  
B. D. (Bass Drum)  
Cym. (Cymbals)

Solos  
Play background as directed

2/1 B♭ E♭ F B♭ E♭ F B♭ E♭ F B♭ E♭ F B♭ E♭ F B♭ E♭

Pno. Pno. Tpt. Tpt. Alto Sax. Alto Sax. Mln. Mln. Tbn. Tbn. Tba. S. D. B. D. Cym.

33 C

Pno. F B $\flat$  E $\flat$  F B $\flat$  B $\flat$  E $\flat$  F B $\flat$  E $\flat$  F B $\flat$  E $\flat$  F

Pno. F B $\flat$  E $\flat$  F B $\flat$  E $\flat$  F B $\flat$  E $\flat$  F B $\flat$  E $\flat$  F

Tpt. F B $\flat$  E $\flat$  F B $\flat$  B $\flat$  E $\flat$  F B $\flat$  E $\flat$  F B $\flat$  E $\flat$  F

Tpt. F B $\flat$  E $\flat$  F B $\flat$  E $\flat$  F B $\flat$  E $\flat$  F B $\flat$  E $\flat$  F

Alto Sax. F B $\flat$  E $\flat$  F B $\flat$  B $\flat$  E $\flat$  F B $\flat$  E $\flat$  F B $\flat$  E $\flat$  F

Alto Sax. F B $\flat$  E $\flat$  F B $\flat$  E $\flat$  F B $\flat$  E $\flat$  F B $\flat$  E $\flat$  F

Mln. F B $\flat$  E $\flat$  F B $\flat$  B $\flat$  E $\flat$  F B $\flat$  E $\flat$  F B $\flat$  E $\flat$  F

Mln. F B $\flat$  E $\flat$  F B $\flat$  E $\flat$  F B $\flat$  E $\flat$  F B $\flat$  E $\flat$  F

Tbn. F B $\flat$  E $\flat$  F B $\flat$  B $\flat$  E $\flat$  F B $\flat$  E $\flat$  F B $\flat$  E $\flat$  F

Tbn. F B $\flat$  E $\flat$  F B $\flat$  E $\flat$  F B $\flat$  E $\flat$  F B $\flat$  E $\flat$  F

Tba. 2 2

S. D. 4

B. D. 2 2

Cym. 2 2

Pno. B $\flat$  E $\flat$  F B $\flat$  E $\flat$  F B $\flat$  E $\flat$  F B $\flat$  E $\flat$  F B $\flat$  E $\flat$  F B $\flat$  E $\flat$

Tpt. B $\flat$  E $\flat$  F B $\flat$  E $\flat$  F B $\flat$  E $\flat$  F B $\flat$  E $\flat$  F B $\flat$  E $\flat$  F B $\flat$  E $\flat$

Alto Sax. B $\flat$  E $\flat$  F B $\flat$  E $\flat$  F B $\flat$  E $\flat$  F B $\flat$  E $\flat$  F B $\flat$  E $\flat$  F B $\flat$  E $\flat$

Mln. B $\flat$  E $\flat$  F B $\flat$  E $\flat$  F B $\flat$  E $\flat$  F B $\flat$  E $\flat$  F B $\flat$  E $\flat$  F B $\flat$  E $\flat$

Tbn. B $\flat$  E $\flat$  F B $\flat$  E $\flat$  F B $\flat$  E $\flat$  F B $\flat$  E $\flat$  F B $\flat$  E $\flat$  F B $\flat$  E $\flat$

Tba. 2 2 2 2

S. D. 8 12

B. D. 2 2 2 2

Cym. 2 2 2 2

52 F B♭ E♭ F B♭ E♭ F B♭ E♭ F B♭ E♭ F B♭

Pno. F B♭ E♭ F B♭ E♭ F B♭ E♭ F B♭ E♭ F B♭

Tpt. F B♭ E♭ F B♭ E♭ F B♭ E♭ F B♭ E♭ F B♭

Tpt. F B♭ E♭ F B♭ E♭ F B♭ E♭ F B♭ E♭ F B♭

Alto Sax. F B♭ E♭ F B♭ E♭ F B♭ E♭ F B♭ E♭ F B♭

Alto Sax. F B♭ E♭ F B♭ E♭ F B♭ E♭ F B♭ E♭ F B♭

Mln. F B♭ E♭ F B♭ E♭ F B♭ E♭ F B♭ E♭ F B♭

Mln. F B♭ E♭ F B♭ E♭ F B♭ E♭ F B♭ E♭ F B♭

Tbn. F B♭ E♭ F B♭ E♭ F B♭ E♭ F B♭ E♭ F B♭

Tbn. F B♭ E♭ F B♭ E♭ F B♭ E♭ F B♭ E♭ F B♭

Tba. 2 2 2

S. D. 4 8

B. D. 2 2 2

Cym. 2 2 2

# La Bamba

C 1

For LA BAMBA

Ritchie Valens Arr. Zach Gaston

$\text{♩} = 140$

5 **A**

9

13

19 **B**

F B $\flat$  E $\flat$  F

23 B $\flat$  E $\flat$  F B $\flat$  E $\flat$  F

27 B $\flat$  E $\flat$  F B $\flat$  E $\flat$  F B $\flat$

Solos  
Play backgrounds as directed

32 B $\flat$  E $\flat$  F B $\flat$  E $\flat$  F

36 **C** B $\flat$  B $\flat$  E $\flat$  F B $\flat$  E $\flat$

V.S.

40 F B $\flat$  E $\flat$  F B $\flat$  E $\flat$

44 F B $\flat$  E $\flat$  F B $\flat$  E $\flat$

48 F B $\flat$  E $\flat$  F

51 **D** B $\flat$  E $\flat$  F B $\flat$  E $\flat$  F

55 B $\flat$  E $\flat$  F B $\flat$  E $\flat$  F

59 B $\flat$  E $\flat$  F B $\flat$

# La Bamba

C 2

For LA BAMBA

Ritchie Valens Arr. Zach Gaston

♩=140

5 **A**

9

13

19 **B**

23

27 **Bb**

Solos  
Play backgrounds as directed

32 **Bb Eb F Bb Eb F**

36 **C** **Bb Eb F Bb Eb**

V.S.

40 F B $\flat$  E $\flat$  F B $\flat$  E $\flat$

44 F B $\flat$  E $\flat$  F B $\flat$  E $\flat$

48 F B $\flat$  E $\flat$  F

51 **D** B $\flat$  E $\flat$  F B $\flat$  E $\flat$  F

55 B $\flat$  E $\flat$  F B $\flat$  E $\flat$  F

59 B $\flat$  E $\flat$  F B $\flat$

# La Bamba

B♭ 1

For LA BAMBA

Ritchie Valens Arr. Zach Gaston

♩=140

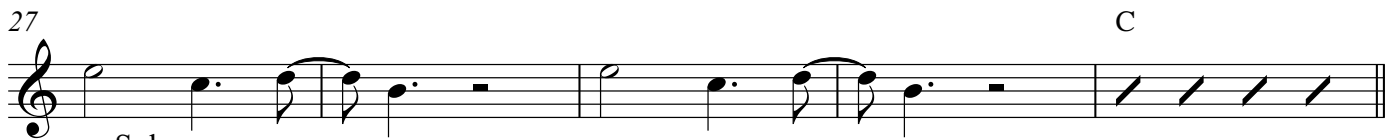
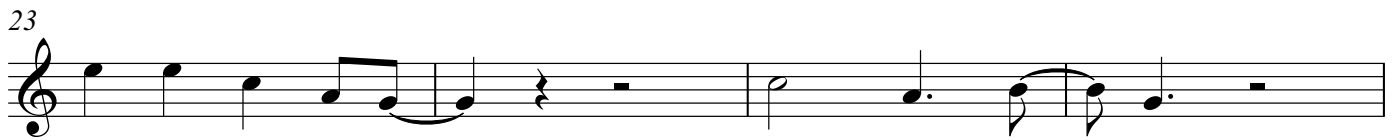

Solos  
Play backgrounds as directed

40 G C F G C F

44 G C F G C F

48 G C F G

**D**

51 C F G C F G

55 C F G C F G

59 C F G C

# La Bamba

B♭ 2

For LA BAMBA

Ritchie Valens Arr. Zach Gaston

♩=140

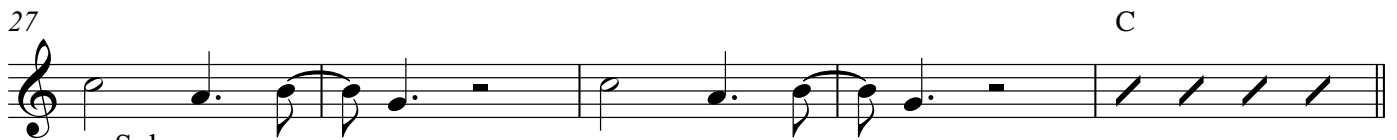

Solos  
Play backgrounds as directed

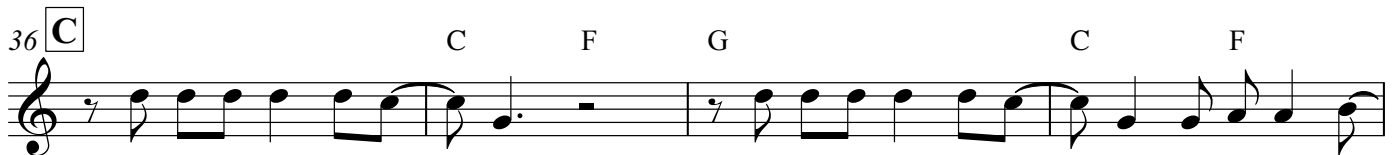

V.S.

40 G C F G C F

44 G C F G C F

48 G C F G

**D**

51 C F G C F G

55 C F G C F G

59 C F G C

# La Bamba

E♭ 1

For LA BAMBA

Ritchie Valens Arr. Zach Gaston

♩=140

5 **A**

9

13

19 **B**

23

27 **G**

Solos  
Play backgrounds as directed

32 **G C D G C D**

36 **C G C D G C**

V.S.

40

D G C D G C

44

D G C D G C

48

D G C D

51

**D** G C D G C D

55

G C D G C D

59

G C D G

40 D G C D G C

44 D G C D G C

48 D G C D

51 **D** G C D G C D

55 G C D G C D

59 G C D G

# La Bamba

F 1

For LA BAMBA

Ritchie Valens Arr. Zach Gaston

$\text{♩} = 140$

5 **A**

9

13

19 **B**

23

27 F

Solos  
Play backgrounds as directed

32 F Bb C F Bb C

36 **C** F Bb C F Bb

V.S.

40 C F B $\flat$  C F B $\flat$

44 C F B $\flat$  C F B $\flat$

48 C F B $\flat$  C

51 **D** F B $\flat$  C F B $\flat$  C

55 F B $\flat$  C F B $\flat$  C

59 F B $\flat$  C F

# La Bamba

F 2

For LA BAMBA

Ritchie Valens Arr. Zach Gaston

$\text{♩} = 140$

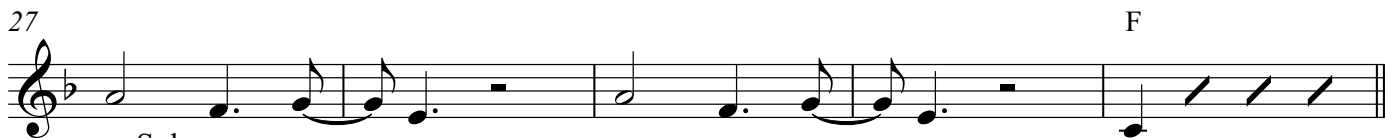
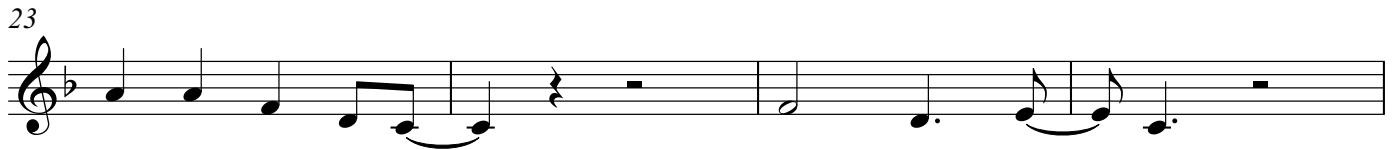
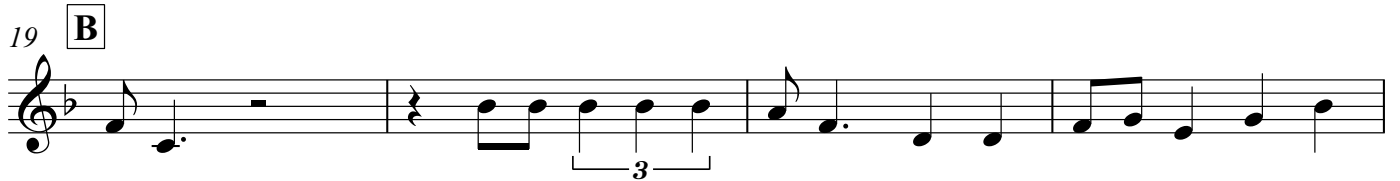

Solos  
Play backgrounds as directed

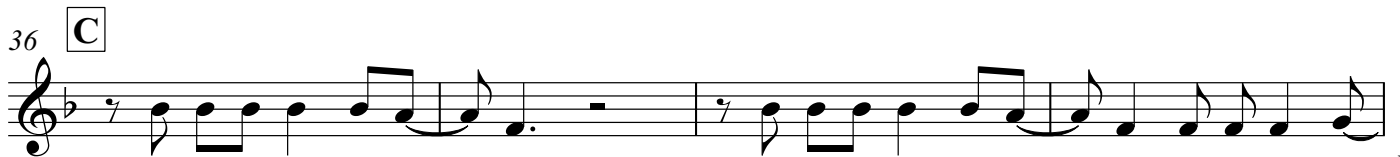

40

44

48

51

**D**

55

59

# La Bamba

C Bass 1

For LA BAMBA

Ritchie Valens Arr. Zach Gaston

♩=140

5 **A**

9

13

19 **B**

23

27 **Bb**

Solos  
Play backgrounds as directed

32 **Bb Eb F Bb Eb F**

36 **C Bb Eb F Bb Eb**

# La Bamba

C Bass 2

For LA BAMBA

Ritchie Valens Arr. Zach Gaston

$\text{♩} = 140$

5 **A**

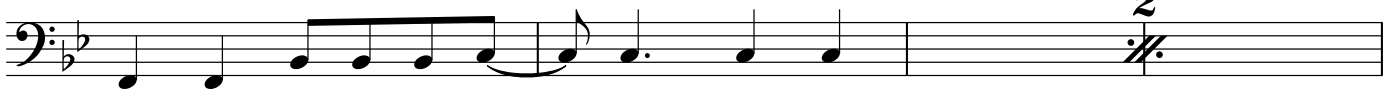

9

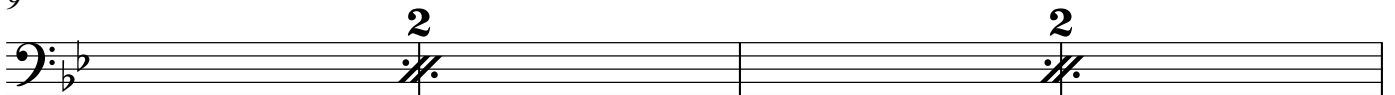

13

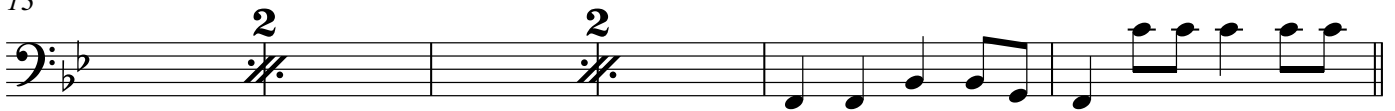

19 **B**

23

27

Solos

Play backgrounds as directed

36 **C**

C Bass 2

40 F B $\flat$  E $\flat$  F B $\flat$  E $\flat$

44 F B $\flat$  E $\flat$  F B $\flat$  E $\flat$

48 F B $\flat$  E $\flat$  F

51 **D** B $\flat$  E $\flat$  F B $\flat$  E $\flat$  F

55 B $\flat$  E $\flat$  F B $\flat$  E $\flat$  F

59 B $\flat$  E $\flat$  F

# La Bamba

Tuba

For LA BAMBA

Ritchie Valens Arr. Zach Gaston

♩ = 140

5 **A**

11

19 **B**

25

32 Solos  
Play backgrounds as directed

36 **C**

43

51 **D**

57

Snare Drum

# La Bamba

For LA BAMBA

Ritchie Valens Arr. Zach Gaston

♩=140

5 **A**

13

19 **B**

27

32 Solos  
Play backgrounds as directed

36 **C**

41

51 **D**

59

Marching Bass Drum

# La Bamba

For LA BAMBA

Ritchie Valens Arr. Zach Gaston

♩=140

**A**

4 2 2 2

13

2 2

19 **B**

2 2 2

27

2 2

32 Solos  
Play backgrounds as directed

36 **C**

2 2

43

2 2 2 2

51 **D**

2 2 2

59

Marching Cymbals

# La Bamba

For LA BAMBA

Ritchie Valens Arr. Zach Gaston

♩=140

**A**

4 2 2 2

13

2 2

19 **B**

2 2 2

27

2 2

32 Solos  
Play backgrounds as directed

36 **C**

2 2

43

2 2 2 2

51 **D**

2 2 2

59