Bb Tuba

Stayin Alive
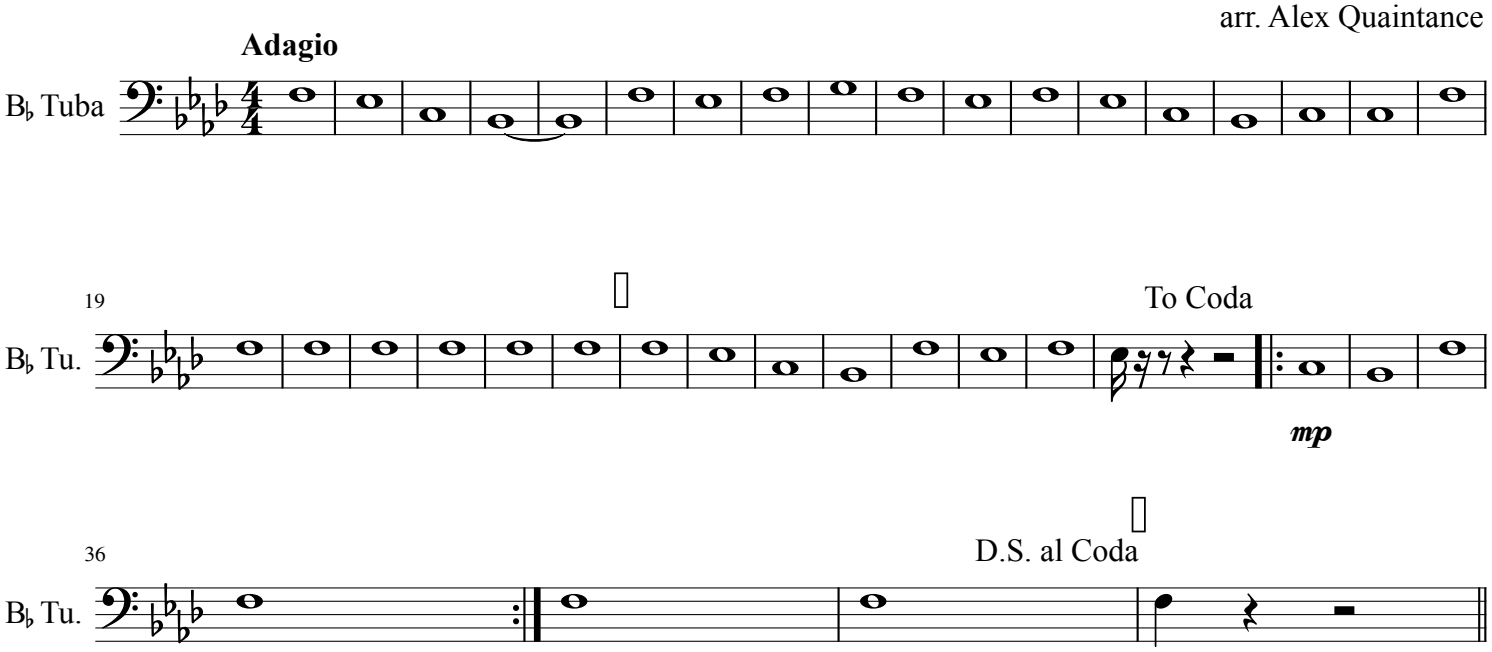
arr. Alex Quaintance