Tenor Saxophone

Stayin Alive
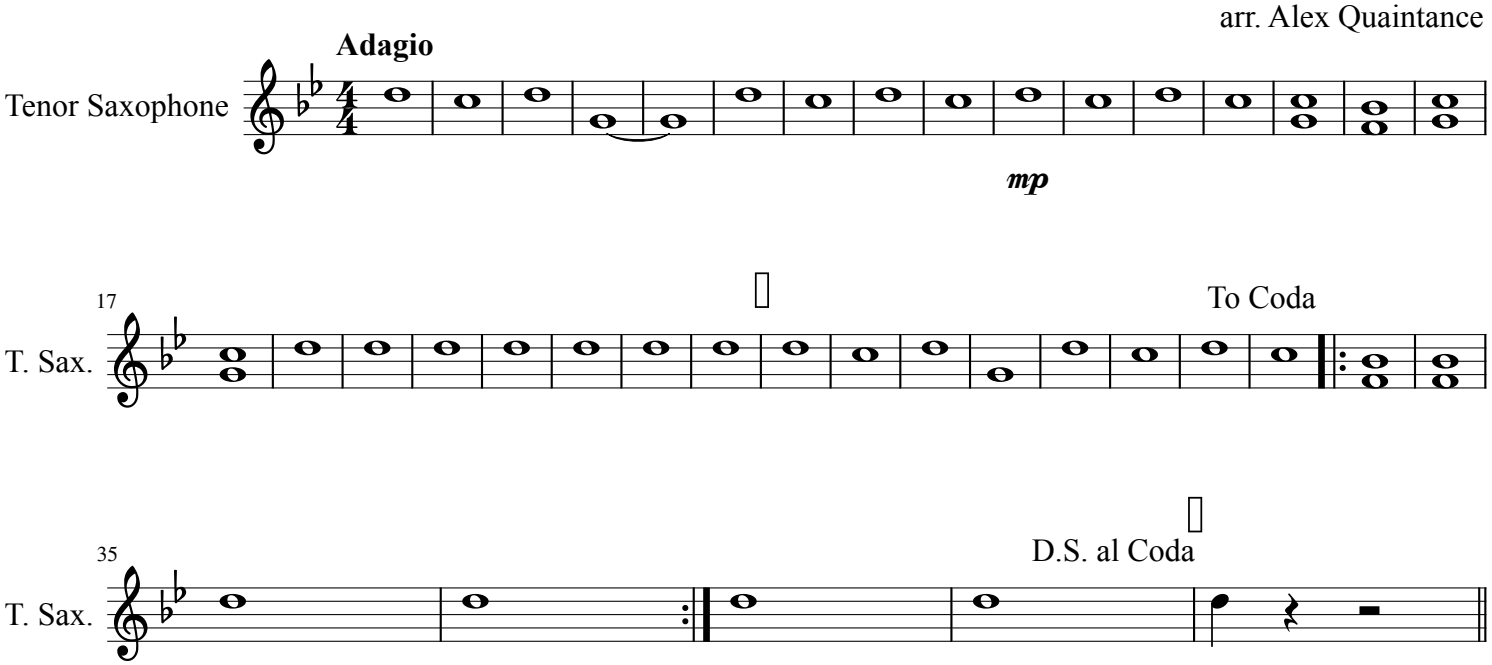
arr. Alex Quaintance