C Melody (bass)

Minor Saints

Composer

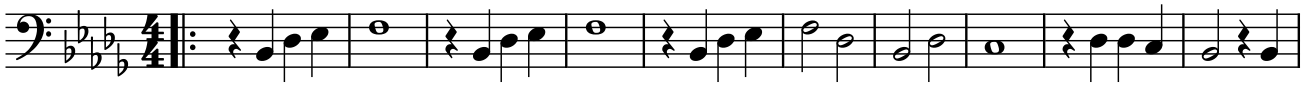
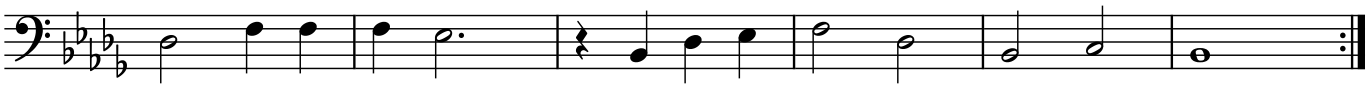
11